

MANDATORY DISCLOSURE FORM

- I. Intech Institute of Business Management**
59/4, Sunkadakatte, Somanahalli,
Bolare Post, Bangalore-560082.
Tel:28433150/151/152 Fax:28433150
Admn Off: 960, 24th Main, 38th Cross, 4th T Block
Jayanagar, Bangalore-560041. E-mail:ibmint@vsnl.com
- II. Name & Address of the Principal:**
Prof.H.Hanumantharaya, Principal,
#847, 2nd Main, 13th Cross,
Mahalakshmi Layour, Bangalore-86
- III. List Enclosed**
1.Dr.Ananda Krishna 2. Sri.Gurappaj 3.Dr.R.Bharadwaj
4. Madhukar G. Appaji 5. Mrs.Gayathri Devi 6. Dr. Achala Umapathy.
Once in three months.
Chart enclosed.
Constant Interaction of Students and Faculties
- IV. MBA**
2 years
MBA
90
2 YEARS
50%
Rs.45,000/- Per year (Govt.Candidates)
Rs.60,000/- Per Semester for others
(SC/ST/OBC EWS candidates concessional fee and Higher fee for
NRI will be notify as per Supreme Court Direction)
Placement cell is provided
N.A.

V.FACULTY

Name of the Course	S.No.	Name (s) of the Teaching Faculty	Designation (Lecturer/ Asst. Professor/ Professor)
PG Level	1	Prof.H.HANUMANTHARAYA	PRINCIPAL
MBA	2	Dr.R.BHARADWAJ	PROFESSOR
	3	DR.ACHALAUMAPATHY	PROFESSOR
	4	DR.JAISHREE DESAI	PROFESSOR
	5	MRS.B.N.GAYATHRIDEVI	ASSOC.PROF.,
	6	SRI.SUNDAR RAJAN	ASSOC.PROF.,
	7	MR.MADHUKAR G APPAJI	ASSOC.PROF.,
	8	MRS.LAKSHMI	ASSOC.PROF.,
	9	MR.MADHUSUDHAN REDDY	LECTURER
	10	MR.SURESH.M.R.	LECTURER
	11	MR.BHARATH BHUSHAN	LECTURER
	12	MR.PURUSHOTHAM	LECTURER
	13	MRS.SAJANI DANIEL	LECTURER
	14	MR. SUMAN NAIR	LECTURER
	15	MRS.VIJAYA LAKSHMI	LECTURER
	16	MRS.NEETHA KURIAN	LECTURER
	17	MR.RAJANI KANTH	LECTURER

**VI. Fee-Annexure enclosed
At the time of admission
Deserved students are encouraged.
Approx. Boarding & lodging p.m. Rs.3,000/-**

VII 90 Seats in the year 2004-05, 2005-06

VIII CAT, MAT, KMAT and other students are given opportunity for remaining

seats. Institute follows the Calendar of events as per Bangalore University.

IX Admission test-100% till 2005-06

Admission test: 50%

GD 25 Interview-25% & Interview: 25% from 2006-07.

X Can be downloadable with online facilities.

XI 50% at the entrance test

Personality, Language, Attitudes, Club ability.

XII Results displayed on the Notice board

Merit list will be displayed on the notice board

Waiting list in order of merit list will be prepared and displayed.

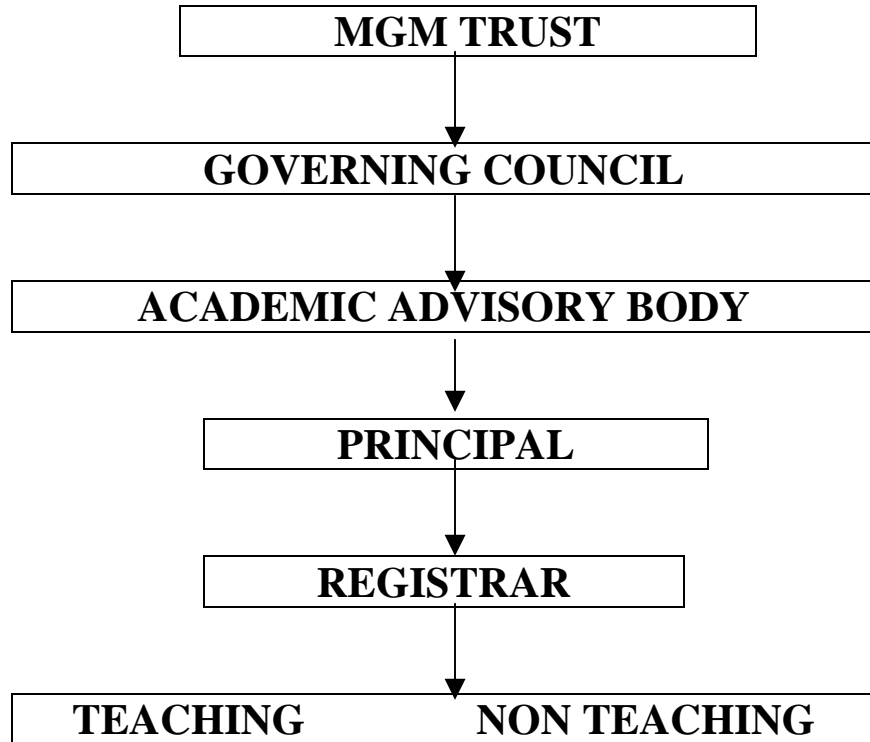

MGM FOUNDATION TRUST MEMBERS

- 1. Sri.A.Chandrashekaraiiah**
- 2. Sri.S.Gurappaji**
- 3. Dr.M.L.Siddaraju**
- 4. Sri.N.M.Niranjan**
- 5. Mr.Madhukar G.Appaji**
- 6. Sri.Earaiah.G.**
- 7. Sri.M.S. Siddaraju**
- 8. Dr.M.R.Chandrashekaran**